

DONOR GENEROSITY The Cornerstone of World-Class Care

Pg. 3



In this Issue...

- 2 Building a Healthier Future
- 3 Lifesaving Donor-Funded Tools and Solutions
- 7 Thank You to Our Donors!
- 12 Supporting You Through Every Stage of Life

Peterson Health Leadership

Joe Piszczor

Chief Operating Officer, Interim President and CEO

Lisa Medovich

Chief Financial Officer

Kaeli Dressler

Chief Nursing Officer

Brian Robicheaux

Chief Information Officer

Christopher Glanton, MD

Chief Medical Officer

Tim Rye

Chief Strategic Development Officer

Tracy Davis

Chief Ambulatory Care Officer

Audrey Ducker

Chief People and Experience Officer



Photo: Peterson Health Wall-breaking Ceremony at the Pevehouse Ambulatory Care Center, February 2025.

Building a Healthier Future: Today and for Generations to Come

At Peterson Health Foundation, donor generosity is the cornerstone of progress. We are the philanthropic arm of Peterson Health – the region’s only nonprofit hospital. With your support, we are committed to ensuring that Peterson remains fiercely independent and continues to provide world-class care to our community... both now and in the future. Donor-funded initiatives ensure we have the resources to expand services, invest in cutting-edge medical technology, and enhance facilities to meet the needs of a growing population.

A shining example of this impact is the recent opening of the Amanda and J. David Williams Surgical Center. This state-of-the-art facility was made possible in large part by our generous supporters. Now, we are embarking on the next phase of the project supported by that campaign: the remodel of our existing Pevehouse Ambulatory Care Center. This project will modernize and optimize outpatient services, ensuring that Peterson Health remains at the forefront of community healthcare.

Beyond immediate projects, donors also play a critical role in securing the long-term future of healthcare in the Texas Hill Country through our endowment. By building a strong financial foundation, we can sustain Peterson Health’s mission of exceptional, compassionate, patient-centered care for generations to come.

Every gift, no matter the size, helps us remain fiercely independent, expand essential services, and invest in the latest medical advancements. Together, we are not just funding healthcare – we are shaping the future of wellness and healing in our community.

Join us in making a lasting impact. Your support today ensures a healthier tomorrow.



BEST PLACES TO WORK™ 2024
Modern Healthcare
2021 | 2022 | 2023

View more Awards and Accolades at PetersonHealth.com/Awards.

To learn more about how you can impact a healthier future, visit PetersonHealth.com/Foundation.



Lifesaving Donor-Funded Tools and Solutions

Every day at Peterson Health, we strive to provide exceptional, compassionate care for our patients. Thanks to the generosity of our donors, we continue to elevate the level of service we offer. Your support in 2024 made it possible to acquire advanced medical technology, essential patient care equipment, and staff resources that directly impact the well-being of our community.

From life-saving diagnostic tools to innovative pain management solutions and even state-of-the-art training simulators, these donor-funded projects ensure that our healthcare team has the tools they need to deliver world class care. Each of these advancements plays a crucial role in improving patient outcomes, enhancing comfort, and expanding access to specialized treatments – ultimately allowing us to better serve those who rely on us for their care.

Telemedicine Cart

This leading-edge tool allows Peterson to provide the most comprehensive access to care for all patients. Through technology and strategic partnerships, patients have live, real-time access to neurologists and other specialties that would not otherwise be available.



Transcutaneous CO2 Monitors

This technology delivers continuous, non-invasive monitoring of carbon dioxide levels in the body, allowing for early detection of respiratory complications, minimizing the need for painful blood draws, and enabling our team to make timely adjustments to ventilation settings, especially in critically ill patients or newborns.



Cryostat Tissue Freezing

A cryostat improves patient outcomes by enabling rapid, accurate tissue analysis through its ability to quickly freeze and precisely section tissue samples, allowing for faster diagnoses during surgery or in critical situations, which leads to timely and appropriate treatment decisions.

Parks Flo Lab SX2

This state-of-the-art vascular diagnostic system helps record, review, and detect circulation issues like peripheral artery disease (PAD) and deep vein thrombosis (DVT) early, allowing for timely intervention and better patient outcomes. Using non-invasive technology, it provides real-time, high-resolution Doppler waveforms, ensuring fast and accurate results without discomfort. Designed for ease of use, it enables healthcare professionals to efficiently assess blood flow, guiding effective treatment decisions while minimizing unnecessary tests or procedures.



Spider2 Limb Positioner

The Spider2 Limb Positioner provides effective traction and improved visualization for shoulder arthroscopies. This device also enables the surgeon to manipulate the arm without needing an additional staff support. We have acquired two positioners for both inpatient and outpatient shoulder surgeries.

Staff Lockers

New staff lockers were purchased for all nursing units to provide secure storage of personal belongings while on shift. Peterson is honored to be named as one of the “Best Places to Work” in healthcare by Modern Healthcare four years in a row! Thank you to our donors for helping Peterson be such a great place to work by providing our nursing staff with these new lockers.



DynaCAD Breast and Prostate Software

This Computer-Aided Detection software enhances diagnostic images and improves both confidence and accuracy in image review of breast and prostate exams. This software works by populating 3D regions of interest that may require more attention, alerting the Radiologist to review more closely, and eliminating the need to biopsy tissue unnecessarily. Earlier detection rate with the DynaCAD is the new standard of care for breast and prostate imaging.

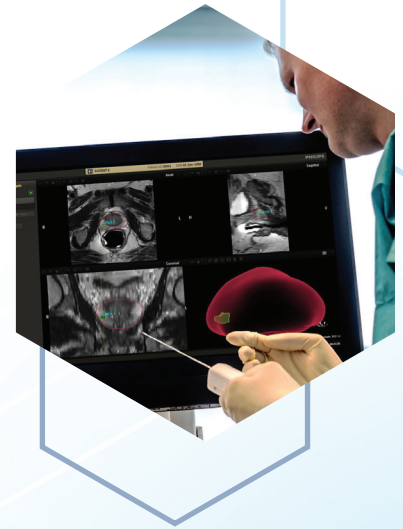

nVoq® Speech Recognition Software

This speech recognition software is a transformative tool in the realm of healthcare documentation, offering unparalleled benefits in efficiency, accuracy, and workflow optimization. By seamlessly converting spoken words into text in real-time, nVoq streamlines the documentation process for our Hospice team, allowing them to focus more on patient care and less on administrative tasks.

SIM NewB® Simulator

The SIM NewB is an advanced medical simulator that replicates the physiology and responses of a real newborn. This simulator is a vital tool for medical training and education, allowing healthcare professionals to practice various procedures and interventions in a realistic, risk-free environment. It can simulate breathing, crying, and medical emergencies for valuable hands-on training.



Ear, Nose, and Throat Navigation Equipment

The Acclarent TruDi Navigation system is a medical technology designed to enhance accuracy and precision during endoscopic sinus surgeries. It utilizes advanced imaging and navigation capabilities to assist surgeons in performing minimally invasive procedures with improved outcomes.



Moses™ Holmium Laser

The Moses Holmium Laser is a cutting-edge medical device used primarily in procedures to treat kidney stones expected in a modern urologic practice. It utilizes advanced laser technology to precisely target large and complex stones to aid in pulverizing them. Due to this precision, it also is increasingly used for laser enucleation of the prostate. Because of its increased energy focus, this new laser allows for faster more efficient destruction of a variety of kidney stones. This increased efficiency reduces operating time, allowing physicians and staff to treat more complex cases here at Peterson rather than referring them elsewhere.

Pro Plus Mattresses

Designed with advanced pressure relief technology, these mattresses feature specialized foam layers that evenly distribute pressure, significantly reducing the risk of pressure injuries, especially important for long-term or immobile patients. The multi-layered construction contours to the body, providing superior comfort while enhanced edge support ensures patient safety when getting in and out of bed. Hygiene is also a top priority, with Advanced Moistureclimate® technology that efficiently removes heat and moisture at the push of a button.



Nitronox Plus® 50/50

Nitronox Plus is set to transform childbirth and empower women during labor. This innovative pain management solution combines nitrous oxide and oxygen for safe and effective relief during labor and delivery, enhancing maternal wellbeing and ensuring positive birthing experiences.

Portable Vital Sign Machines

Two of the three existing vital sign machines were replaced in the Cardiac Cath Lab. This equipment offers a compact design, user-friendly interface, intuitive functionality, and portability, enhancing patient comfort and convenience. These machines are essential to teams at Peterson, delivering high-quality care with greater flexibility and responsiveness to improve patient outcomes.



Thank You to Our Generous Donors in 2024!

At Peterson Health, we are profoundly grateful for the generosity of so many friends who supported the Peterson Health Foundation in 2024. On the following pages, you'll find the names of individuals, families, foundations, organizations, businesses, and dedicated Peterson Health employees – each one a vital part of our giving community. Every name represents a commitment to strengthening our mission of providing exceptional, compassionate, patient-centered care.

To all our incredible supporters: Your generosity has a lasting impact. We appreciate your partnership and are honored to recognize you among those who make a difference!

Lynda and Steve Ables
Claudette J. Abraham
ADAMS Management
Services & Skiles Group
George J. Adams
Dr. Shari Addington and
Dr. Mike Borchers
Katrianna "Bree" Aguirre
Marla Albertson
Jacqueline Aldredge
Randy and Stephanie
Alford
Natalie Alfrey
Cynthia and Mike Allen
Francie Allen
Lee Ann and John Allen
Suzie and Richard Allen
Marsena and Bob Alley
Rebecca Alvarado
Anderson Living Trust
Leta and Glenn Andrew
Cindy Andrews
Frances S. Andrews
Pat Angell
Gregg Appel
Jim and Rita Arket
Charitable Fund
Carol and Bill Arnold
Julia Ashworth
Shonda L. Atkins
Markie and Trey Atkission
Nancy and Cecil Atkission
Gaye and Paul Avery
Tim Avery
Will Bairstow
Gregory Baldwin
Merle and Herman
Baldwin
Sue Dale and Sonny
Baldwin

Ida Bales
Christopher Ballesteros
Darlene and Dewayne
Bannister
Susan N. Barge
Cory Barker
Eula Barker
Jammie Barnes
Andrea Barnett
Nellwyn and Bradley
Barnett
Jack and Carol Barrington
Sally and Jim Bartlett
Bob and Larue Bashaw
Dava K. Bass
Baublit's Jewelers
Deborah Threadgill and
Michael Bauhs
Judy Baumann
Shirley Beckemeier
Phil Beckett
June and Samuel Begeman
Frankie Behrens
Verna Benham
Jeannie and Kenneth
Berger
Colonel Frank Bertagnolli
Paula Bess
Eve and Mario Betancourt
Mark Bigott
Brenda Bindock
Mary Blacharski
Joyce and Rick Blankenship
Anita Bliss
Tess and Tony Bliss
Megan and Jim Bobbit
Amber and Kyle Bond
Beverly Bond
Brooks and Christianne
Booker

Daniel Boone
Allen Borchelt
Phyllis Borden
Kathy Bosma
Carolyn and Scott Bossert
Jessica Boudreaux
Barbara and Brian Bowers
Cary Bowles
Emily Bowlin
Kathleen Boyce
Betty Boynton
David B. Braddock
Kelsea Bradley
Steve and Rose Bradshaw
Jane P. Brandon
Laura Bridges
Carol and Harvey
Brinkman
Colleen and Pablo
Brinkman
Broadway Bank
RoyAnn and Royce
Brockett
Vee Ann and Bob Brodnax
Dr. James Brooks, Jr.
Pat Browne
Carroll Bryla
Karin and Doug Buchanan
Clyde Buckmore
Barri S. Buehre
Karen Burson
Betty and Allie Burton
The Leo S. and Emogene
Burton Case Foundation
Paul Bushong
Marilyn Butcher
Michele and Dr. Carroll
Butler
Carla and Joe Byars
Sandy and Ken Cailloux

Jana Cain
Irene Caldwell
Calvary Baptist Church
Camp La Junta
Camp Mystic and Eastland
Family
Camp Stewart for Boys,
Inc.
Camp Verde General Store
Thomas Canfield
Michael D. Canion
Sharon and Fred Cannon
Cardoshinsky Confections
Janelle and Michael
Carothers
John Carr
Ronny Carroll
Pam and Robbie Carson
Judy Carswell
Caroline and Don Carter
Scott W. Carter
Denise and Bruce
Cartwright
Cartewheels Catering
Lisa and Gerry Cashiola
Brian Castaneda
Laura Catalani
Adele and Lawrence
Cattran
Central Insurance
Companies
Lynn Chambers
Darla Chandler
Sandra S. Chapman
Joyce Chase
Chris Cheever
Laci L. Cherry
Harriet M. Chesi
Douglas E. Chilek
Nelwyn and Steve Clack

Janet and C. Gary Clark
 Karen Clark
 Tim and Maria Clark
 Renee Cline
 Ermal Coleman
 Pat and Charles Collie
 W.R. Collier
 Mike Combs
 The Cone Family Trust
 David Conley
 Kristen and Beaux Cook
 Renee Cooley and Harford
 W. Powel
 Kiersten Copeland
 Cory and Kaysi Garrett
 Courtyards of Coronado
 Homeowners Association
 Anna Craig
 Peggy Craig
 Denise and Barry Craigen
 Brett and Jessica Crain
 Laurie A. Crenwelge
 Carlos Cuellar
 Jenna Cummings
 Sharon and Bruce Curry
 Laverne Curtis
 Dane and Sue Tune
 Marissa Daniels
 Davidson, Freedle,
 Espenhover, & Overby,
 P.C.
 Billie and Dr. John Davis
 Jeanette Davis
 Joyce Davis
 Martha and Marty Davis
 Tracy and Gary Davis
 Rhonda and Kendall
 Davison
 Willa Decker
 Calista Deem and Wes
 Petty
 Linda Delaney
 Dayna DeLaVergne
 Lynda M. and R. Phillip
 DeMasco
 Virginia Dewolf and
 Michael Smith
 David and Katherine
 Diamond
 Connie Dixon
 Sylvia Fritz-Dobbs and
 Razor Dobbs
 Mary and Leo Dobrovolny
 Documation Business
 Technology
 Megan and Tyler Dodd
 Bill Doeppenschmidt
 Carl Doerr
 Donald S. Peters Living
 Trust
 Jeannie Donald
 Sheila and Jody Donovan
 Susan and Richard Dooley
 William L. Dorsey
 Jeanne Douglas
 Mary Margaret Doyen
 Kaeli Dressler and Richard
 Cruthirds
 Raymond L. Dreyer
 Virginia and Robert
 Dubanoski
 Audrey Ducker
 Lindsay and Lucille Duff
 Fund
 Barbara Duncan
 Julia and Frank Dunlap
 Ryan and Amy Duplant
 Araceli Duran-Vasquez
 East End Market
 Mary Liz and Edward
 Eastland
 Tweety and Richard
 Eastland
 Ellen Eckstein
 Donna Edinburgh
 Angie and Cory
 Edmondson
 Jodie Edwards
 Electra Elliott
 Eugenia Elliott
 James Ellis
 GeorgeAnne and Teak
 Elmore
 Allison Elro and Van Wells
 Heather Engstrom
 Ralph Erian
 Stephanie Ertel
 Dee Dee Eure
 Annette Evatt
 Desiree Ewing
 Executive Women's Club
 Carolyn and Dave Exline
 Desiree Exline
 Judy and George Eychner
 Karen Fair
 Family Practice Associates,
 PA
 Kaylin Farmer
 Michael J. Farmer
 Han-Sen Farris
 Suzanne G. Faught
 Favorite Healthcare
 Staffing
 Marc D. Feldman
 Cardiology, PLLC
 Elizabeth Felton
 Patrick Fifer
 Kathryn Figer
 Finley Financial Services
 Taylor Finley
 First Class Glass, LLC
 Phyllis M. Ford
 Paula Foster
 Stacie Foster
 Stuart Franke
 Nancy and Pat Freedle
 Joy and James Freeman
 David Fritz
 Jennifer Fuentes
 Jaime Galanos
 Chris Galban
 Margaret H. Galloway
 Taylor Garces
 Marianne Gardner
 Kaysi and Cory Garrett
 Kimberly Gaston
 Susan & John Geiger
 Susan Gibson
 Michael Gilliland
 Gipson Real Estate
 Services, LLC
 Karen L. Girard
 Melissa & Dr. Christopher
 Glanton
 Meghann Glynn
 Jamie Goble
 Jerry A. Gold
 Annabel & Dr. Jason
 Goodrum
 Brian Gordon
 Epifanio Govea
 Christina Grace
 Dr. Richard T. Grafe
 Corina and Ray Granado
 Nora and C. DeVearle Gray
 Diane and Bob Green
 Marguerite Green
 Michael Greenwalt
 Gena Griffin
 Kelli Griffith
 Barbara & Michael Griggs
 Sandra and Stan Grimes
 GUIDE Architecture, LLC
 Phyllis and Donald Hadley
 Laurie Haffenreffer
 JoAnn Hagemeyer
 David Hager
 Amy and Dr. Tyson D. Hale
 Clint Hall
 Lori and Paul Hallberg
 Kenneth Hamill
 Bill Hamilton
 Candace Hamilton
 Sara I. and Thomas R.
 Hamilton
 Beatrice Hammock
 Happy State Bank
 Jeff Harris
 Rachel Y. Hart
 Sarah Hartmann
 Ruth Hatch
 Mark Haufler
 Estate of Joy and
 Dr. Theron C. Hawkins
 HCTC
 Heart & Stone Caring, LLC
 Heart O' the Hills Camp
 Yvonne J. Helwig
 Steven A. Henley Family
 Foundation
 Fred Henneke
 Amy Hernandez
 Cathy and Dale Hernandez
 Ibharr Hernandez
 Melissa Hernandez
 W. David Herring
 Karen and Bill Hertel
 Jane Hicks
 HighRidge Land and
 Homes
 Hill Country Community
 Journal
 Hill Country MHDD
 Centers
 Donna Hillin
 J. Dwayne Hodges
 Melissa Hoelscher Koza
 Mary Holder
 Juana Estela Hollin-Avery
 Douglas & Carol Holmes
 Jerome Hoog
 Katlyn Hoover
 Mary Anne Hopper
 Patty Hopson
 Imelda and James Horne
 Susan M. and Harold L.
 Horstmann

Melanie and Thomas Houdeshell
 Courtney Howerton
 Kristen Howton
 Bobbi and Mark Huber
 Iris Huchton
 Rebecah and Matt Huff, DDS
 Huron Consulting Group
 Tim Hutcheon
 Jim Hutt
 Gene Hutzler
 Kim and Dennis Isaacs
 Mary and David Isadore
 S. Elaine Ivey
 J. Bowlin Security LLC
 Donna and David Jackson
 Lowanna Jackson
 Linda Jalufka
 Lucy Jennings
 Donna Jewell
 Camille and Fred Johnson
 Elizabeth and Jeff Johnson
 James Johnson
 Peter Johnson
 Roy Johnson
 Susan and Dean Johnson
 Rachel and Bill Johnston
 Gary L. Jones
 Karen and Bart L. Jones, III
 Allison and Carl Jordan
 Sam Junkin
 Melodie and Vance Justet
 Janice Keezel
 Vikki Keiser
 Ken Stoepel Ford Inc.
 Scott Kercheville
 Kerr County Abstract & Title Company
 Kerr County Republican Party
 Major James Kerr Chapter, NSDAR
 Kerrville Clock Company
 Kerrville Daily Times
 Kerrville Public Utility Board
 Kerrville Ranch and Pet Center
 Kerrville Sleep Center LP
 Jeremy Kerth
 Karen D. Kilgore
 Sandra and Thomas Killian
 Ellen Kimmel

Alice King
 James King
 Kaylah King
 Sandra Kitchens
 Wayne G. Klasing
 Christine Klein
 Michael & Patricia Knaupp
 Emily Koellner
 Denise Koimn
 Jean Korcz
 Jennifer Kramer
 Catherine and Norman Krutsinger
 Jean and Dr. Sidney Kunz
 Vera Lee La Pante
 Laura and Weir Labatt
 Kaylee Lackey
 F. Dwight Lacy
 Gina and Kevin Lagrone
 Sandy and John R. Lang
 Langley & Banack
 Louise and Robert Larson
 Sharon and Gary Latour
 John and Rosa Lavender
 Wendy Layton
 Jessica Leavens
 Lehmann Ranch Sales, LLC
 Ann Leonard
 Kathy and Kelly Leonard
 Jim and Diana LeRoux
 Erma Lewis
 Kim Lewis
 Terry Lieck
 Amy and Ron Lightfoot
 Gary L. Lindner
 Marcia and Edward Livermore
 Luise Livingston
 Endowment Fund
 Ben C. Locher
 Jason and Christina Loftin
 Beverly and Fred Lohmeyer
 Gene and Martha Lovering
 Lowe's Home Improvement Store
 Rose Luna-Pirtle
 Luther King Capital Management
 Kevin Lutz
 Paul and Shirley Machac
 Marion Maffet
 Donna Magee
 Kay Mahlmann

Stacey Malson
 Toni Manchester
 Amber Maner
 Catherine R. Mannering
 Marquee Events Rentals, LLC
 Dell Martin
 Rick Martin
 Steven and Marcy Martinez
 Diane and David Marx
 Massey, Itschner & Co., P.C.
 Rudolph A Mateka
 Ellen and Jim Matthews
 Tricia and Bill Matthews
 Lana Matula
 Melissa Maurer
 Megan and Nathan May
 Shelia and Kevin Mays
 Kristen McAlexander
 Theresa McClintock
 Cayce and Charlie McCormick
 Billye Jean McCracken
 Shelley and Bob McCullough
 Ronda and Charlie McIlvain
 Janet and Kent McKinney
 Janet & L. David McLaughlin
 Janie McNeil
 Steven McRae
 Marshall McWilliams
 Carol Meador
 Jan and Bob Meador
 Gladys E. Mealer
 Lisa and John Medovich
 Vanessa Medrano
 Maggie Megee and John Anderson
 Jennifer and Matthew Melton
 Scott Melvin
 Kimberly Menchaca
 Malia Mercado
 Kayla Mercer
 Sandy Merritt
 Patricia A. Meyers
 Lori and Paul Michel
 Angela Michelsen
 Casey Mikeska
 Barbara and Floyd Miller

Brenda and John Miller
 Kevin Miller
 Mini-Mart
 Anthony Mireles
 Clayton Mitchell
 Sue Mitchell
 Paige and Gary Mixon
 Jane and Hank Moody
 Tracy Moore
 Moore's Home Furnishings
 Elizabeth and Florentino Morales
 Toni and Dr. William Morris
 Charles and June Motheral
 MRL Investments Pannell
 Carol Murdock
 Liz and Pat Murray
 Martha Myers
 Raina and John Myers
 Michael Nance
 Warren Nash
 Patricia Shannon
 Needleman
 Lindsey Neel
 Bonnie and Ben Nelson
 Joel Nelson
 Lanier Nelson
 Luke Nelson
 Newcomers Bridge
 Florence Newman
 Stephanie Newman
 Liza and William Nichols
 Joyce Nix
 Emily T. Nomer
 Pamela E. Norstrom
 Becky and Eddie Northcutt
 Donna Nottingham
 Joan and William Novak
 Kathleen Henderson Ocker
 Janee and Todd Odom
 Ande and Dr. William C. O'Donnell, Jr.
 Liz and Brian Oehler
 Thomas Oei
 Gloria Jean Oeland
 Oppenheimer & Co., Inc.
 Sylvia and Daniel Ostos
 John E. Pakenham, Jr.
 Doreen and Michael Palestrant
 Marge Panwitz
 Barbara and Scott Parker
 Risa and Bobby Parker

Shirley Parker
Melinda Parks
Elizabeth Parnell
Scott and Jeanie Parsley
Pathology Reference
Laboratory
Colin Patterson
Vaughn Pearson
Lori L. Pena
Sheryl and Scott Pender
Janelle Peralt
Vicki and Allan Perry
Peter Lewis Architect
Associates, PLLC
David Peters
Julia Peters
Scott Peters
Hal and Charlie Peterson
Foundation
Peterson Health Auxiliary
Peterson Medical
Associates
Leah Peterson
Sally and Ron Peterson
Robbie and Stephen
Petitfils
Charlotte and Dr. Larry
Petty
Pevehouse Family
Foundation, Inc.
Pfaff Family Trust
Peter U. Pfefferkorn
Mark Phalen
Phigment Beauty Lounge
Gary Phillips
Carrol and Rev. Pickett
Kathy A. Pierce
Pint & Plow Brewing Co.
Rebecca and Joseph
Piszczor
Carol and Frederic Pokrant
Martha Pollard and Leroy
Lamprecht
Yafei Pollock
Chad Portie
Amanda and Drew Potter
Kari Potter
Kacee L. Powell
Lace Powell
Dr. Donald J. Priour
Judy and T. Kyle Priour
Sarah Pruitt
Dr. Joe M. Pruneda III
Jared Pulliam

Jamie Pullin
Kenny Pullin
Anne and Will Purnell
Fern W. Quebe
Jane P. and Allan H. Quinby
C. Jane Ragsdale
Paul Ragsdale Foundation
Linda and Bill Ramsey
Karl Ransleben and
Beverly Peterson
Ransleben
Shelly Rawson
Annie and Wayne
Raymond
Susan Reagan
Darlene and James Redden
Tamara Reed
Madge and Stan Reid
Susan and Max Reinbach
Laura Remschel
Marianne Remschel
Kathy and Frank Renda
Marilyn and Kent Rhyne
Donna and Bruce Rice
Sharon and Tom
Richardson
Rick Kenney Associates
Kevin and Marjohn Riney
Tory and Brad Risinger
Jean and David
Rittenhouse
Donna Rivera
Genita Rivkin
Karen Robert
Ms. Robin Roberts
Rob Robinson
Christie Rodriguez
Rene, Melinda, and Corrina
Rodriguez
Edward Rodwell
Tally Rogers
Ute and Gerd Rohleder
Sophia Rohr
Lowell Rollins
Rosemary Meek Romero
Liz and Dr. Michael D. Ross
Ricarda Ross
Ray Rothwell
Johanna and Wright
Roussel
Lynne Rowan
Marisa and Randy Rue-Las
Gina and John "Tony" Ruiz
Rustic Elegance

Gretchen and Tim Rye
Nellwyn Sadler
Sandra and Byron Sadler
Jim and Diane Sandell
Judy Sanders
Judy R. Sanders
Barbara Satterwhite
Allison Sava
Coline and John Schattyn
Donna L. Schloss
Bob Schmerbeck
Steve Schmidt
Melissa and Dr. Rick
Schneider
Beatrice Schonhoeft
Schreiner Goods
Schreiner University
John T. Schulenberg
Carol and Richard
Schultheis
Charlotte K. Schupp
Joyce Schupp
Taylor Schwartz
Laurel Schwarz
Rheba Schwarz
Donna and Oliver Scofield
Elaine Scogin
Scooter's Coffee
James Scott
Mary A. Scott
Matthew and Phyllis
Secraw Harmon
Julie Sentell
Floyd P. "Putt" Shaw
Lois L. Shaw
Mary Shippy
Mark Shirley
Kari and Jake Short
Laura and Greg Shrader
Delayne and Mike
Sigerman
Megan Simank
Robert Sims
Jennifer Singer
Grace Slate
Janet and Mike Smajstrla
Harold L. Smith
Jane and Don Smith
Jayne and Timothy Smith
Jo Carol Smith
Linda and C.D. Smith
Natalie and Darin Smith
Sharon and Ford Smith
Hannah Smolinski

Richard Soboleski
Sodexo, Inc. and Affiliates
Bertha Solis-Sullivan
Wade Sparkman
Ruth Spradling
Janna Spurlock
St. Peter's Episcopal
Church Women
Paul E. Stafford
Barbara and David Staggs
Dortha Fae Staudt
Darlene and David Stevens
Meredith and Justin Stieler
David Stone
Patricia G. Stone
Connie and Bruce Story
Story Garschina
Foundation
Julie and Bruce Stracke
Scott Stumbo
Alice "Sanny" Sullivan
Carmen and Charles
Sullivan
Mary Ellen and Tim
Summerlin
Teri Sutterfield
Carole and Bill Swart
Pamela Tarver
Rhonda and Billy Taylor
Robert M. Templeton
Mary Lee and William
Tennant
Terminix Pest Control
Texas Healthcare Linen,
LLC
Texas Hill Country Bank
The Bank & Trust
The HCI Solution, Inc.
Jeanne and Jeff Thompson
Roy Thompson
Dorothy Thomson
Scott Thrasher
Deborah K. Threadgill
Sue and William Tiemann
Carrie Tierney
Alvis Tinsley
Sommer and Wade Tinsley
Paul E. Toops
Lynn Tovar
Mary K. Trapp
Kathryn Trimper
True Fit Training, LLC
Jeri-Lynn Turner
Kathy Turner

Turtle Creek Olives and Vines	Dawn Hurr Ward	Bonnie White	Watson W. Wise Foundation
Mark Tuschak	Ruth Wardlaw	Francine White	Rebecca S. Wolf
Paul Urban Charitable Giving Fund	Betty Warnock	Wildgoose Manufacturing & Mail Order	Judith Wood
US Acute Care Solutions	Crystal Watkins	Wade Wiles	Paul J. Woodul
Peggy Van Meter	Candy Watling	Amanda and J. David Williams	Wade Word
Oda and David Van Winkle	Nick Watson	Brenda and Louis Bryant Williams	Workspace Solutions
Jo Ann and Kenneth Vasina	Louis Webb	Debbie and Keith Williams	Dr. Marion Worthington
Michelle Vaughn	Marshall Wegner	Leona Williams	Mary A. Peterson Wyatt Charitable Trust
Suzel Vela	Gail Weich	Morgan Williams	Rogers Yarnell
Cheri and Tom Venditti	Stanna B Welch & Gerhard Pigl	Stockton Williams	Marilyn and Robert Zieve Foundation
Dr. Ryan Veurink	Mindy Wendele and Raymond Holloway	Rebecca and Herbert Williamson	Deborah Zink
Vicksburg Village	Jeffrey Wendling	Leslie R. Willis	Patsy Zirkel
Geri Villanueva	Patricia and James Wessling	Carrie L. and James E. Wilson	Billie Zuber
Cynthia Vlasek	West Kerr Current	Judy and Harold Wilson	Katherine Zullo
Sandra and Kenneth Voytek	Eric Wheeldon	Nancy and Mike Wilson	Enedina Zuniga
Billie M. Walker	Philip Wheeler	Victoria Wilson	
Nancy and Edgar Wallace	James and Patricia Whetsell	Thomas Wippert	
Jeremy Walther	Sue and Doug Whinnery		
Robert G. Walton			

Every effort has been made to ensure the accuracy of this list. If there are mistakes or omissions, please call Peterson Health Foundation at 830.258.7411. The required changes will be made in our next publication of this list.



The impact of our donors is at the heart of Peterson Health's ability to provide exceptional, compassionate, patient-centered care. If you believe in our mission, we invite you to stand with us in supporting a healthier future for our community.

Every gift—large or small—helps ensure the best possible care for families across the Texas Hill Country. Together, we can continue making a meaningful difference in the lives of those who depend on us.





To contribute, simply use the enclosed envelope in this issue of Elevating Health. Prefer to give online? Scan the QR code or visit GiveToPetersonHealth.org to make your gift today!

Elevating Health is published by Peterson Health. The information is intended to educate people about subjects pertinent to their health, not as a substitute for consultation with a personal physician.

© 2025 Printed in U.S.A.

For a list of physicians accepting new patients, visit our website at PetersonHealth.com/Providers.

Connect with Us!   

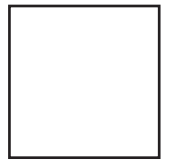

Supporting You Through Every Stage of Life

At Peterson Health, we have a safe community where you can feel seen, heard, and supported through your journey. If you or a loved one are experiencing any of these pathways, join us for a group support session.

For more information about Support Groups, visit PetersonHealth.com/Events.

BARIATRIC SUPPORT GROUP

5:30–6:30pm | 4th Wednesday
Dietert Center
451 Guadalupe Street in Kerrville

BREASTFEEDING SUPPORT GROUP

1–3pm | 2nd Tuesday
Hospice and Home Care Building
250 Cully Drive in Kerrville

CAREGIVER SUPPORT GROUP

2–3:30pm | 1st and 3rd Friday
Hospice and Home Care Building
250 Cully Drive in Kerrville

SUICIDE LOSS SUPPORT GROUP

5:30–7pm | 1st and 3rd Thursday
Hospice and Home Care Building
250 Cully Drive in Kerrville

GRIEF SUPPORT GROUP

5:30–6:30pm | 1st and 3rd Tuesday
Hospice and Home Care Building
250 Cully Drive in Kerrville

10–11am | 1st and 3rd Friday
First Presbyterian Church
800 Jefferson Street in Kerrville

10–11am | 2nd and 4th Tuesday
Dietert Center
451 Guadalupe Street in Kerrville

OSTOMY SUPPORT GROUP

6–7pm | 3rd Thursday
Peterson Health
551 Hill Country Drive in Kerrville

PALS SUPPORT GROUP

4:30–5:30pm | 3rd Tuesday
Hospice and Home Care Building
250 Cully Drive in Kerrville

PARKINSON'S SUPPORT GROUP

4–5pm | 1st Wednesday
Hospice and Home Care Building
250 Cully Drive in Kerrville

STROKE SUPPORT GROUP

4:30–5:30pm | 2nd Thursday
Hospice and Home Care Building
250 Cully Drive in Kerrville